



Kenya Red Cross Post-Election Violence Update



Update from the Eldoret
Showground IDP Camp



Eldoret Showground Camp



Camp Layout

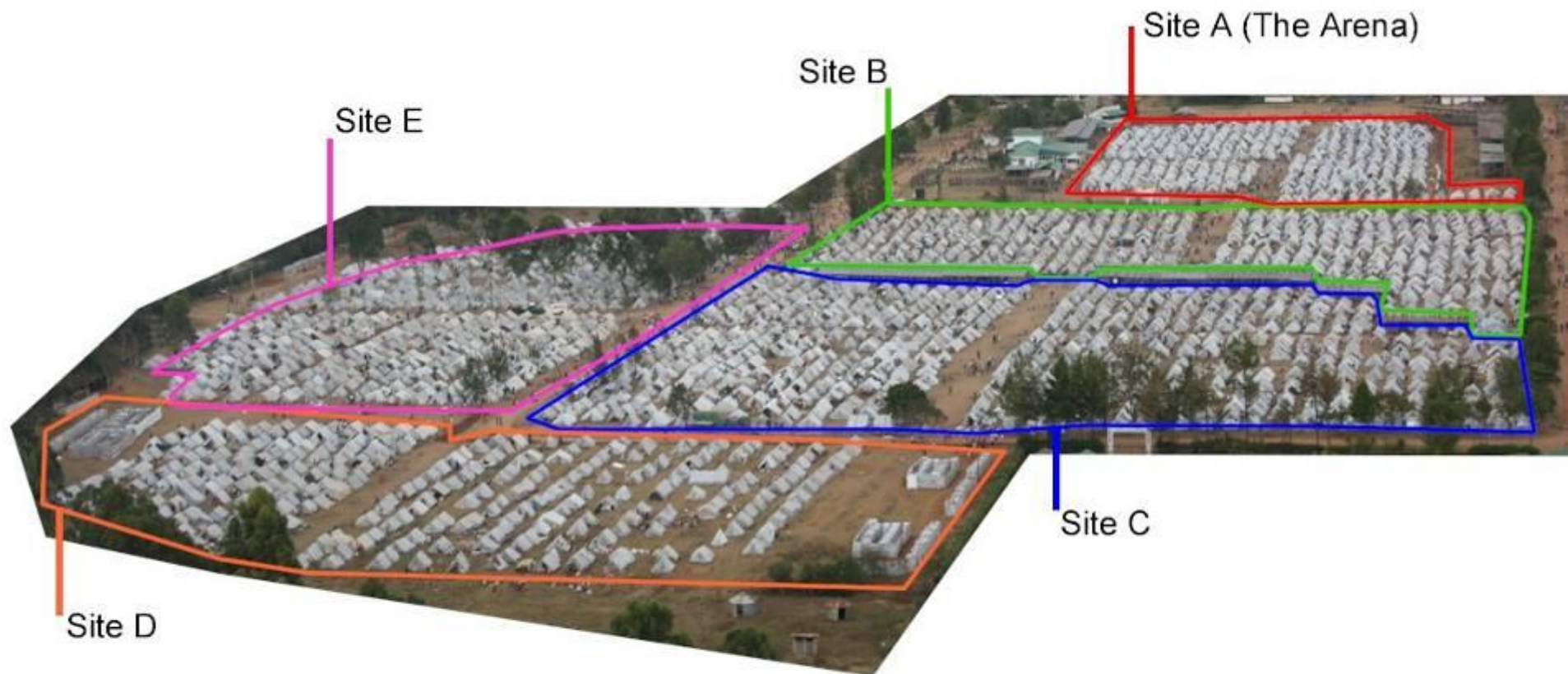

Camp A (Arena)



- **Total population**
 - *Camp A has 752 house holds and 3'829 head count.*
 - *Lactating mothers: 145*
 - *Under 5 years: 462*
- **Sanitation**
 - *There 12 taps*
 - *Two tanks of 1'500*1'500 = 3'000litres*
 - *3 Soak pits*
 - *Flood lights*
 - *There are 33 latrines, and 31 bathrooms.*
 - *There 20 rubbish bins on site but not enough need for five.*
- **Hygiene**
 - *Toilets are clean but the bathrooms are dirty because there is stagnant water, filling the trenches.*
 - *Enlargement of the soak pits to help with the draining of water.*
 - *Restructuring of Camp A*
 - *There 6 isolated Muslim tents and 8 unnumbered tents.*

Camp B



- ***Total population:***
 - ***Camp B has 799 House Holds and a total of 3'213 people.***
- ***Sanitation***
 - ***There are 52 latrines, and 50 bathrooms.***
 - ***There 20 rubbish bins on site.***
- ***Hygiene***
 - ***Toilets to be exhausted.***
 - ***Rubbish bins to be emptied***
 - ***Proper disposal of pads and condoms.***

Camp B



- **Special cases**
 - *5: Mental problem*
 - *3: Cases of deaf persons.*
 - *4: Physically challenged.*
 - *6: Deaf*
 - *39 lactating mothers.*
- **Needs**
 - *Mothers with young children mostly under five years are requesting for mattress for protection over the cold surface/ ground there sleeping on.*
- **Challenges**
 - *Movement of IDPs from the different zones i.e. from zone E to Zone C,B,D.*
 - *People not being in when we are collecting data. Need for evening registrations.*

Camp C



Violence Update

- ***Total population:***
 - ***Camp C has 736 House Holds and a total of 3'416 people.***
- ***Sanitation***
 - ***There are 32 latrines, and 36 bathrooms.***
 - ***There 20 rubbish bins on site.***
 - ***Seven taps***

Camp D



- ***Total population:***
 - ***Camp D has 619 House Holds and a Total of 3404 head count.***
 - ***Lactating mothers: 80***
- ***Sanitation***
 - ***63 toilets***
 - ***60 bathrooms***

Camp E



- **Population**
 - **Camp E has 417 House Holds and a Total of 1289 people.**
 - **This zone has:**
 - **Under five years: 132**
 - **Lactating mothers: 33**
- **Sanitation**
 - **Men's toilets 52**
 - **Women toilets 58**
 - **There is no security light on the upper side of the camp.**
- **Hygiene**
 - **The camp has 50 disabled persons and 8 venerable(Peoples who were discharged form the Hospital)**
 - **Hygiene promotion volunteers no 26.**